BOEIPA POENG NAH

The Coming of The Kingdom

Luke 11:28

SSS 168

El. Nathan

J.Mac Granahan

1. Pa - then poeng nah van dong kho then ka muei hla loh a lam
2. Pa - then om nah van dong kho then ngai - uep - nah thin - ko lung
3. Pa - then poeng-nah ha pai vaeng ah Boei len Pa - then te tueng
4. Kum sen hlang rhing - da tloel ah dik - lai hlang loh boeih pa tang

tawn, Te a - tah hlang cim rhoek kum - hal om then uh.
neh, Khang-kung boei - pa ha lo na bueng a lam - tawn,
ni, Yu - lo kung Boei - pa a - mah tueng lam-hma ni,
coeng, Lam - tawn tloel ah hlang boeih boeih a ko bawt coeng.

Pa - then poeng-nah van dong kho thai om then kho hnin loh yoei ca,
Ha - le - lui - ah a thi neh lai na tah ngai-mong yoe-then ni,
A - mah loh dik lai tholh-nah sung rhai kut lam - kah loh n'tlan coeng,
Pa - then poeng-nah thui u si lam tah tha - hlue sak u la sih.

Pa - then om nah vaan dong kho tah yoei ca coeng.

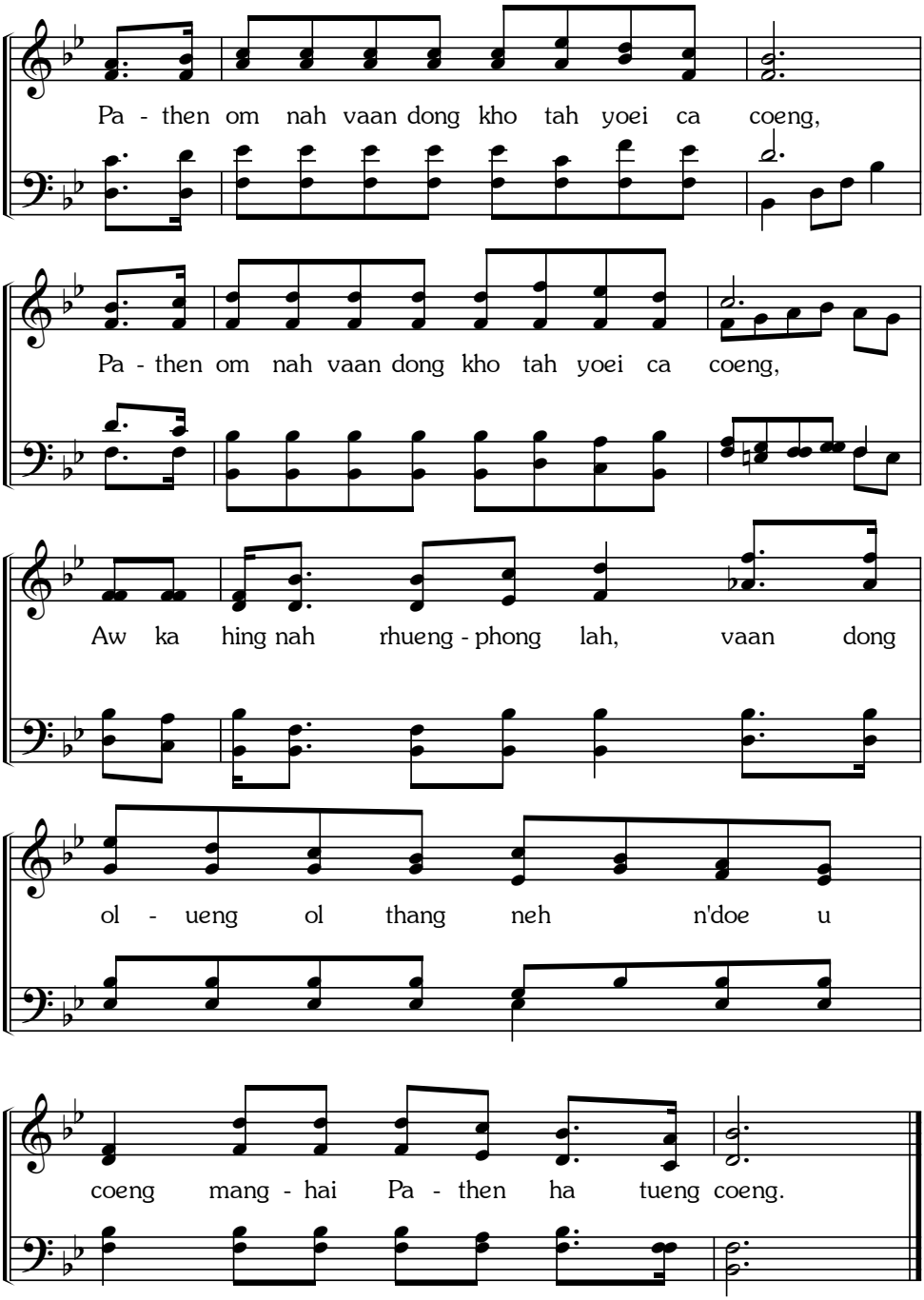
Pa - then om nah vaan dong kho tah yoei ca coeng,
Pa - then om nah vaan dong kho tah yoei ca coeng,
Aw ka hing nah rhueng - phong lah, vaan dong
ol - ueng ol thang neh n'doe u
coeng mang - hai Pa - then ha tueng coeng.